VISIT…

LANZAROTE Caliente.COM

Black Crow

Words & Music by Joni Mitchell

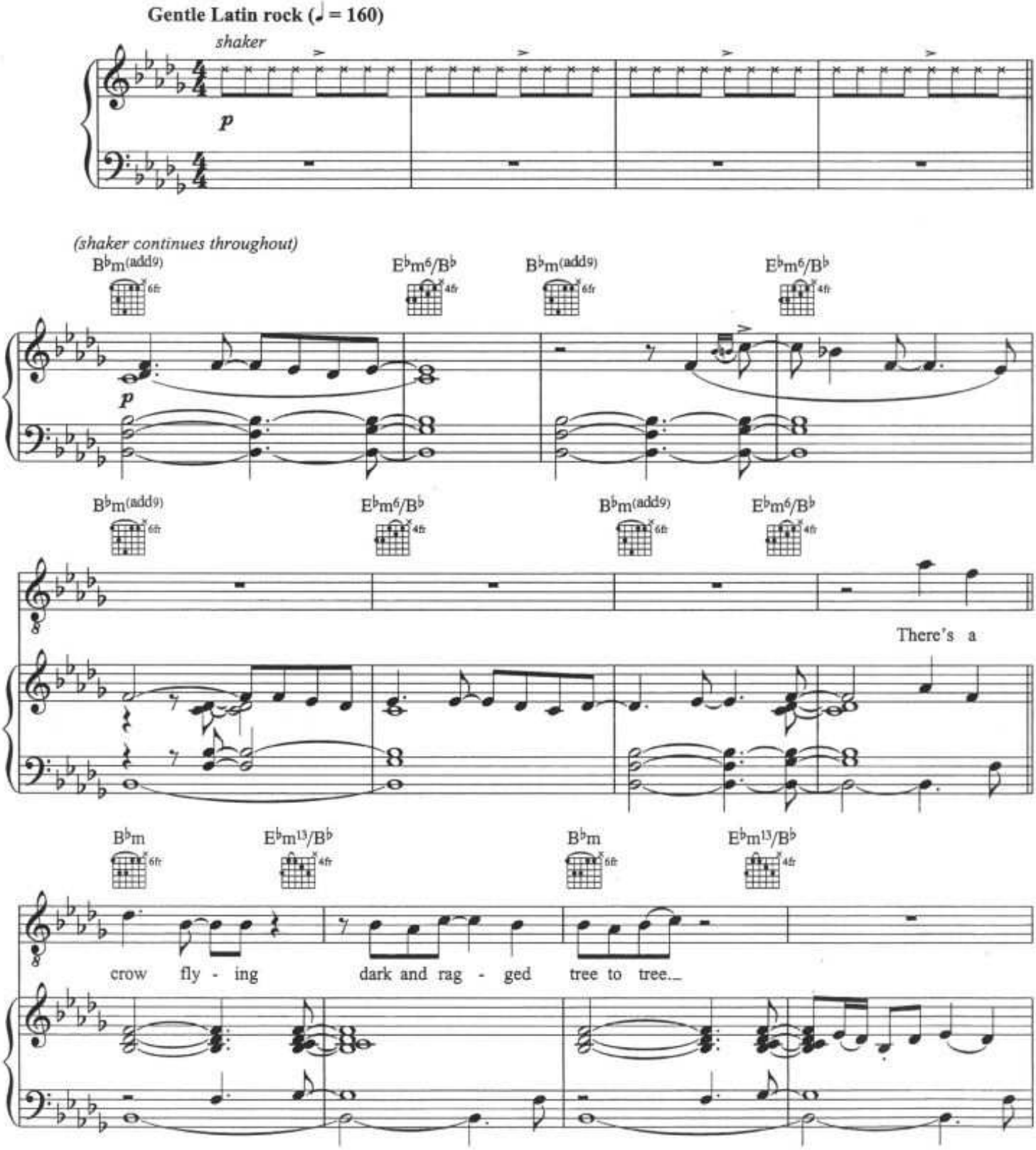

© Copyright 1976 Crazy Crow Music, USA.
Sony/ATV Music Publishing (UK) Limited.
All Rights Reserved. International Copyright Secured.

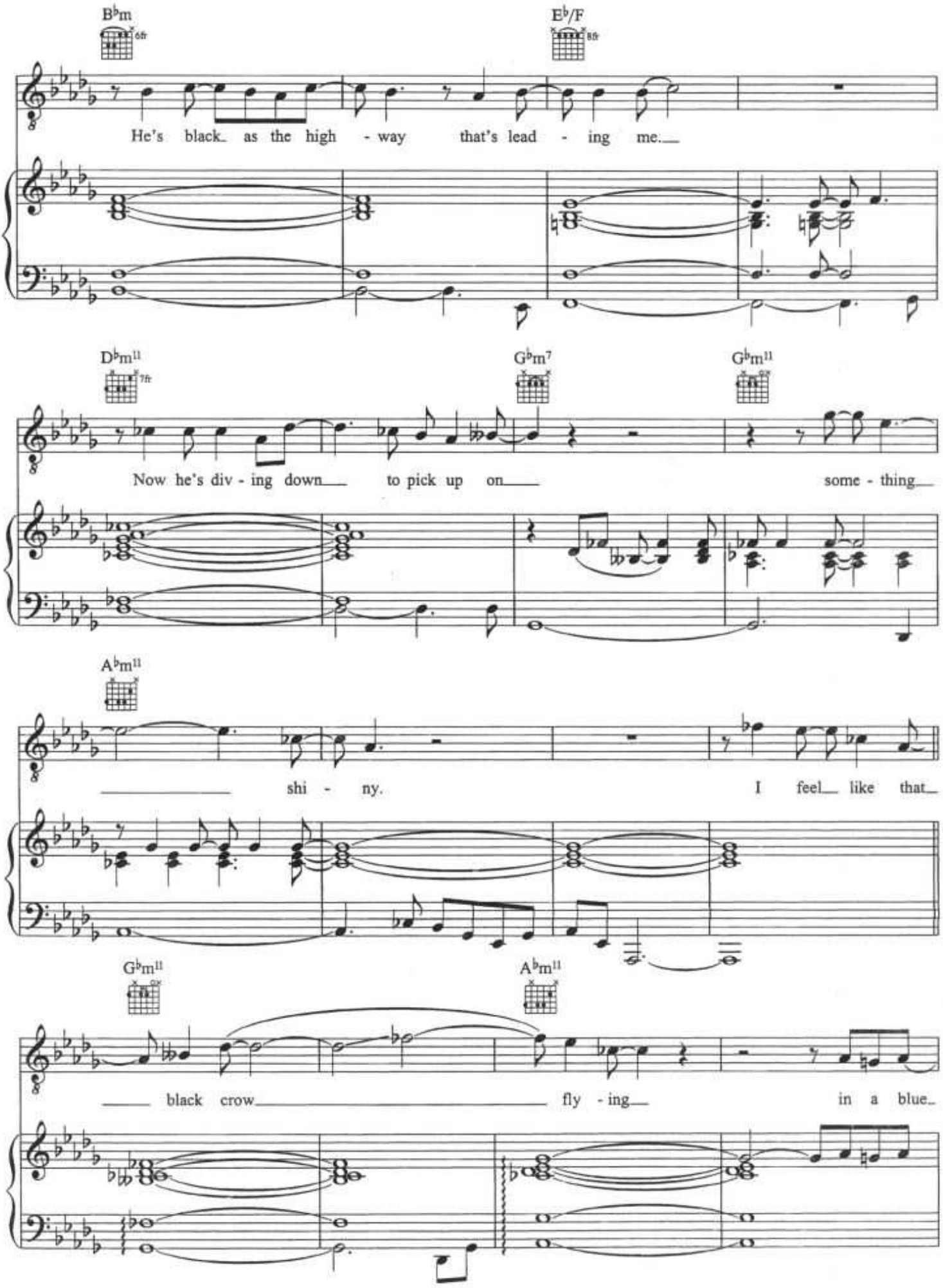
B♭m
6fr
E♭/F
8fr
He's black as the high - way that's lead - ing me.
D♭m11
7fr
G♭m7
G♭m11
Now he's div - ing down to pick up on some - thing
A♭m11
shi - ny. I feel like that
G♭m11
A♭m11
black crow fly - ing in a blue

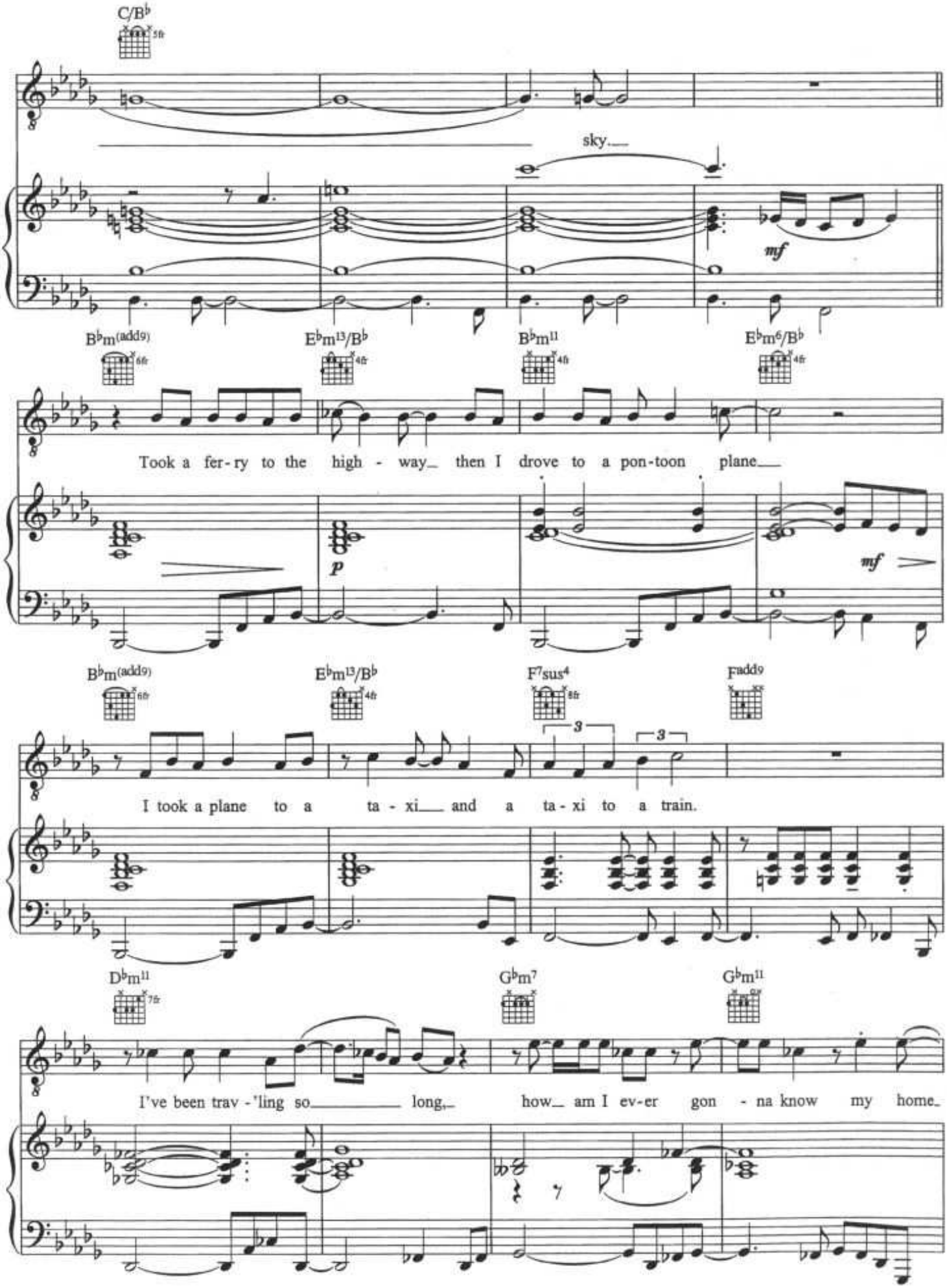
C/B♭
sky.
mf
B♭m(add9)
E♭m13/B♭
B♭m11
E♭m6/B♭
Took a fer-ry to the high - way then I drove to a pon-toon plane
p
mf
B♭m(add9)
E♭m13/B♭
F7sus4
Fadd9
I took a plane to a ta - xi and a ta - xi to a train.
D♭m11
G♭m7
G♭m11
I've been trav - 'ling so long, how am I ev-er gon - na know my home.

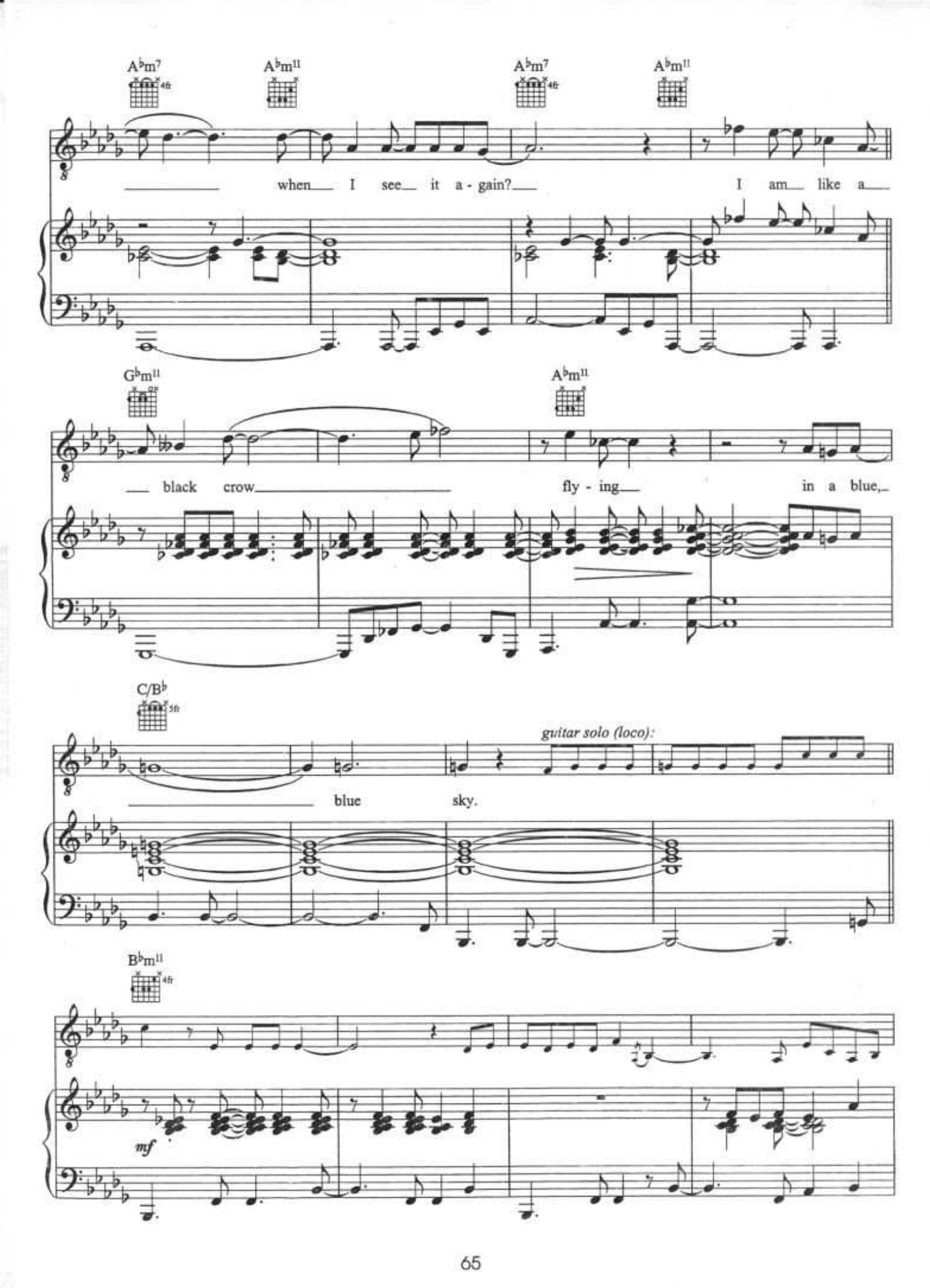
A♭m7
A♭m11
A♭m7
A♭m11
when I see it a - gain?
I am like a
G♭m11
A♭m11
black crow
fly - ing
in a blue,
C/B♭
guitar solo (loco):
blue sky.
B♭m11
mf

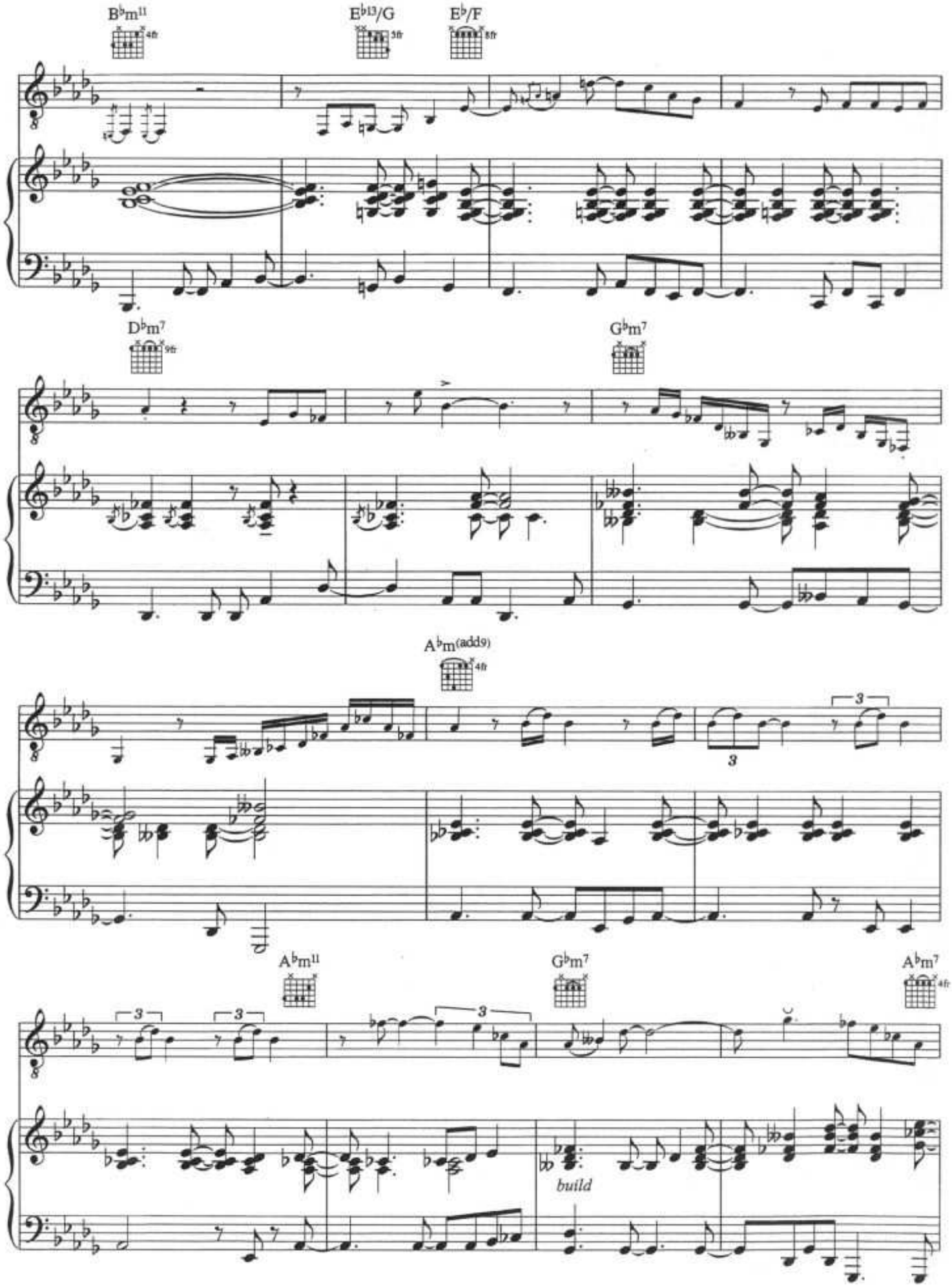
B♭m11
4fr
E♭13/G
5fr
E♭/F
8fr
D♭m7
9fr
G♭m7
A♭m(add9)
4fr
3
3
3
3
3
A♭m11
G♭m7
A♭m7
4fr
build

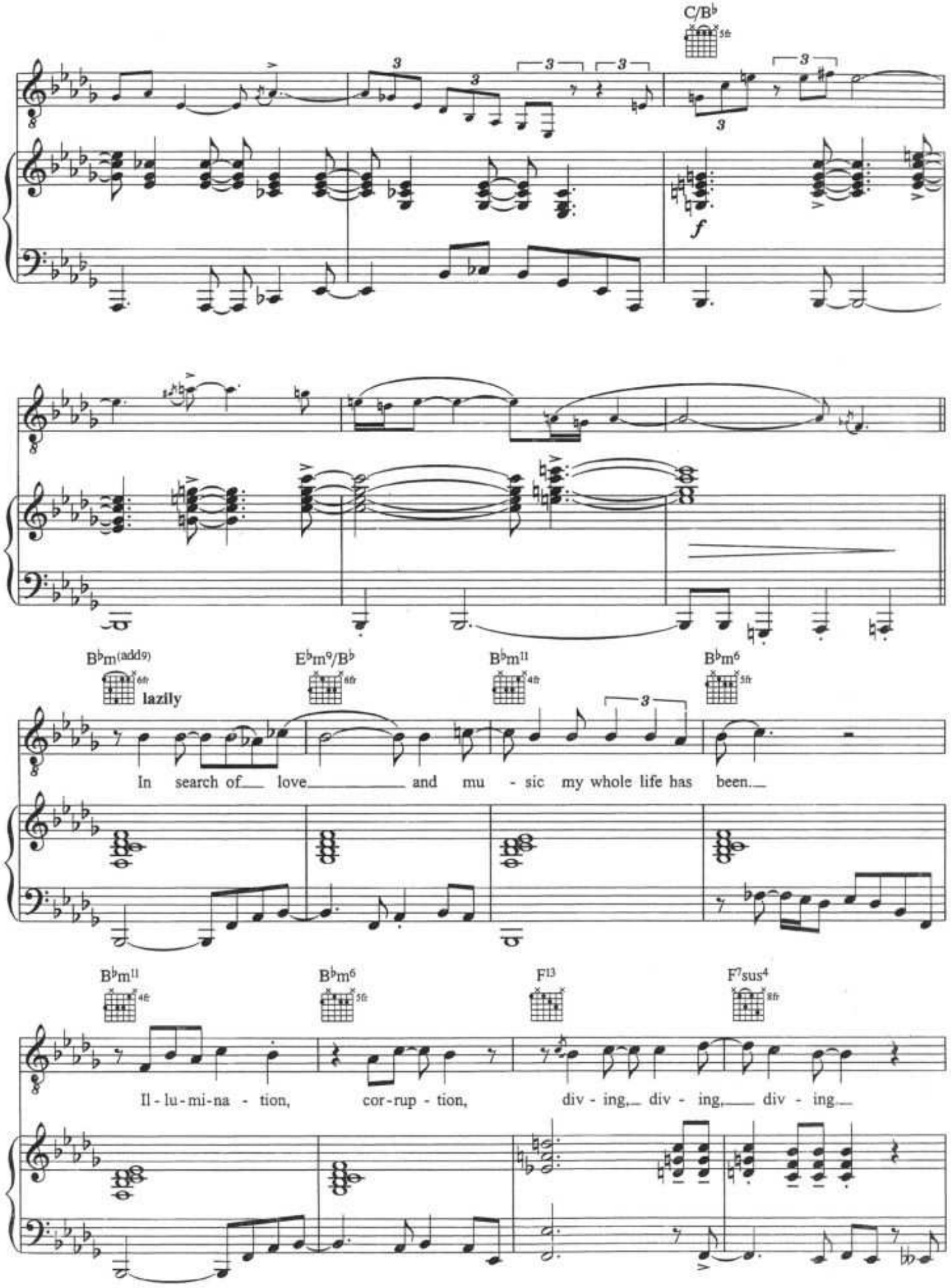
C/B♭
f
B♭m(add9)
lazily
E♭m9/B♭
B♭m11
B♭m6
In search of love and mu - sic my whole life has been.
B♭m11
B♭m6
F13
F7sus4
Il - lu - mi - na - tion, cor - rup - tion, div - ing, div - ing, div - ing.

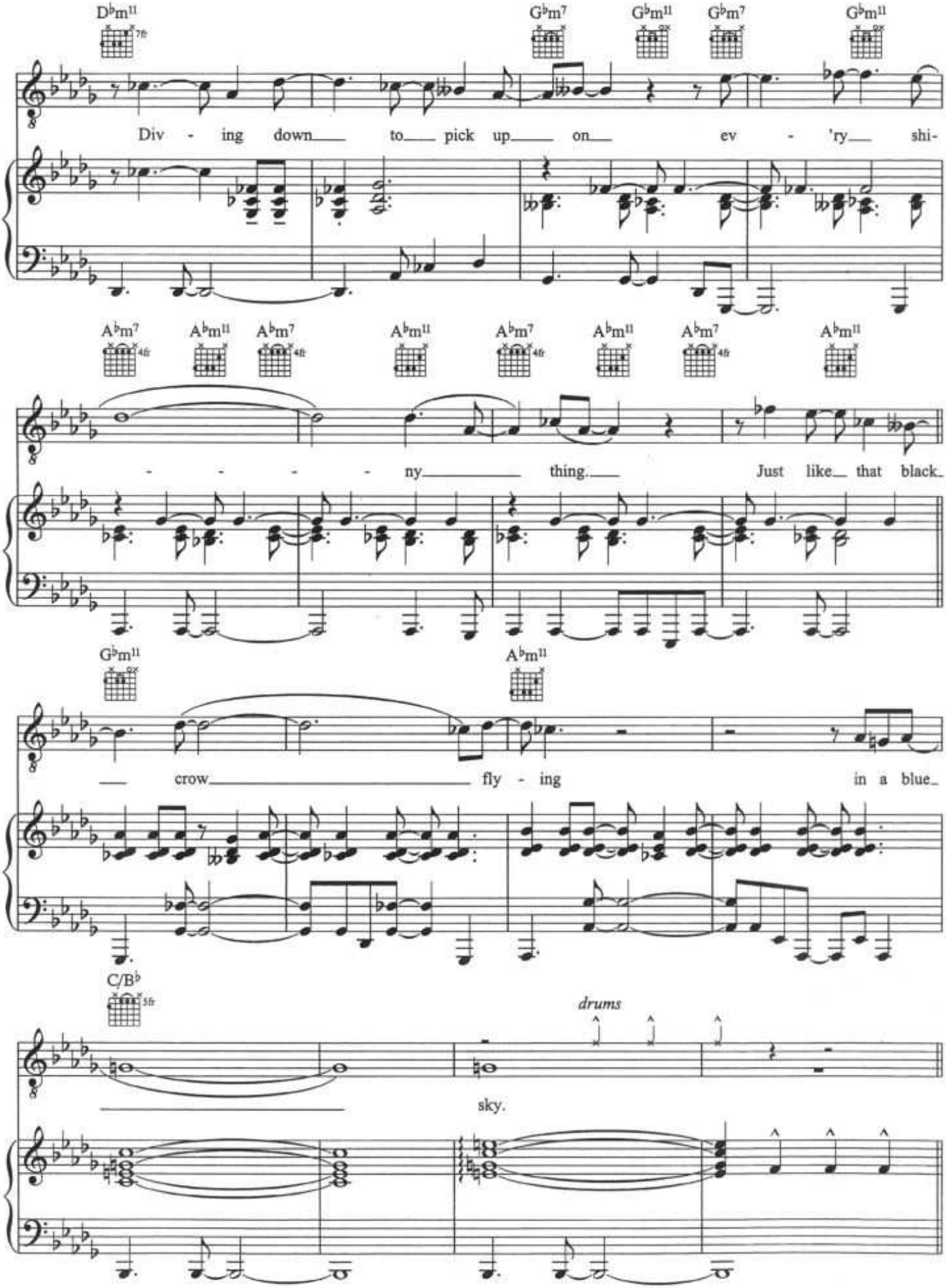
D♭m11
G♭m7
G♭m11
G♭m7
G♭m11
Div - ing down to pick up on ev - 'ry shi-
A♭m7
A♭m11
A♭m7
A♭m11
A♭m7
A♭m11
A♭m7
A♭m11
- - - - ny thing. Just like that black
G♭m11
A♭m11
crow fly - ing in a blue
C/B♭
drums
sky.

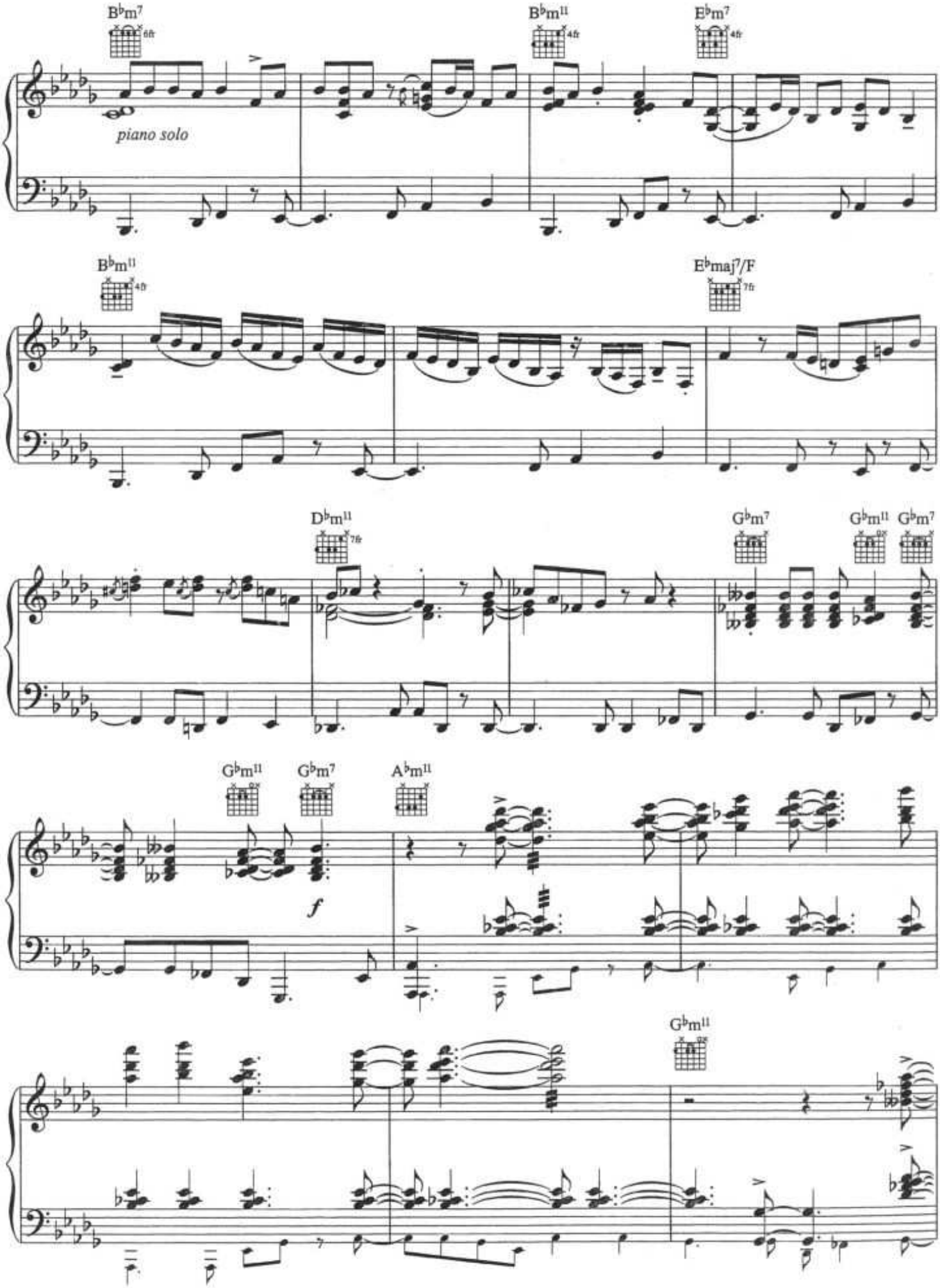
B♭m7
6fr
B♭m11
4fr
E♭m7
4fr
piano solo
B♭m11
4fr
E♭maj7/F
7fr
D♭m11
7fr
G♭m7
G♭m11
G♭m7
G♭m11
G♭m7
A♭m11
f
G♭m11

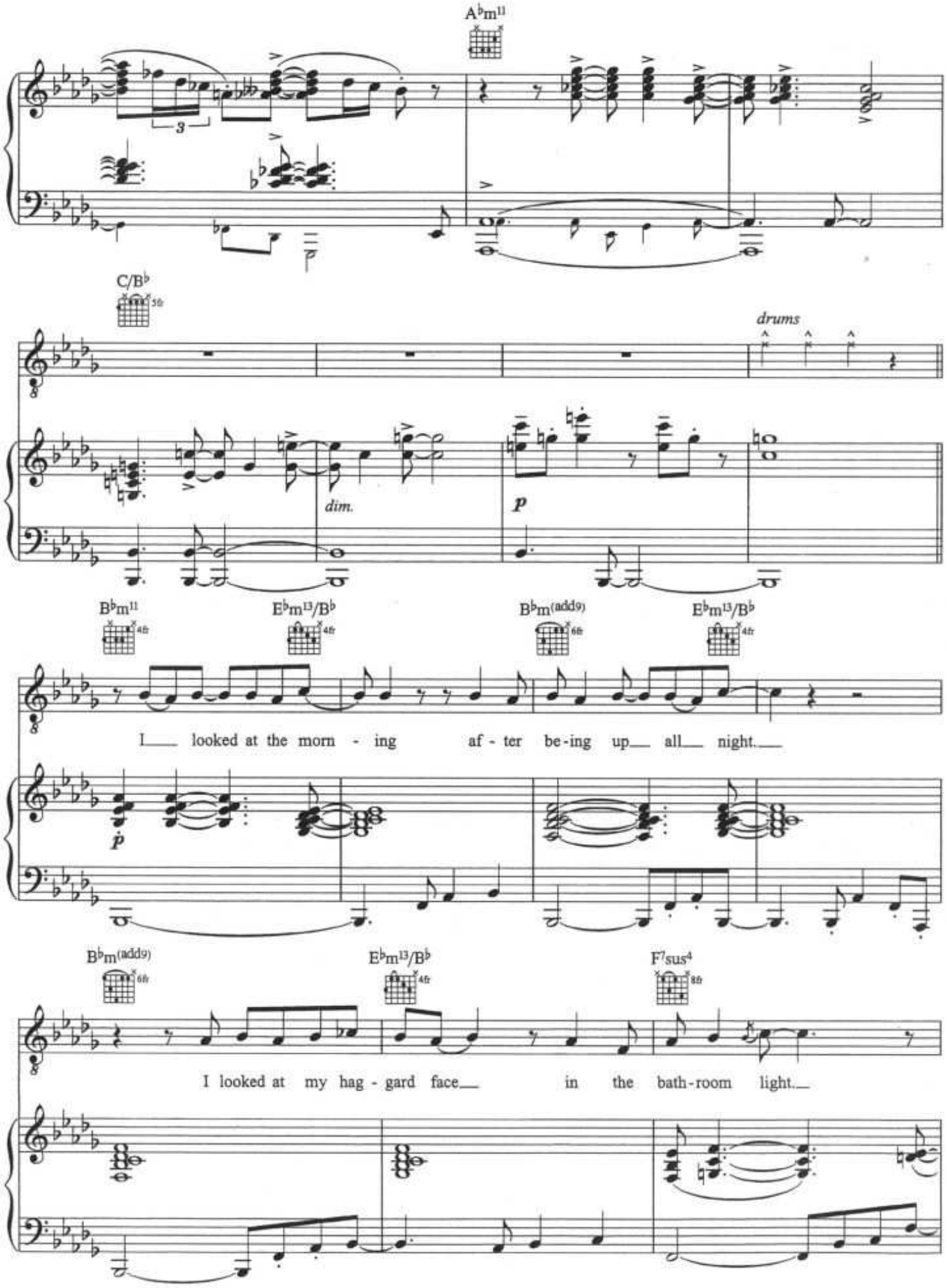
A♭m11
C/B♭
drums
dim.
p
B♭m11
E♭m13/B♭
B♭m(add9)
E♭m13/B♭
I looked at the morn - ing af - ter be-ing up all night.
p
B♭m(add9)
E♭m13/B♭
F7sus4
I looked at my hag - gard face in the bath-room light.

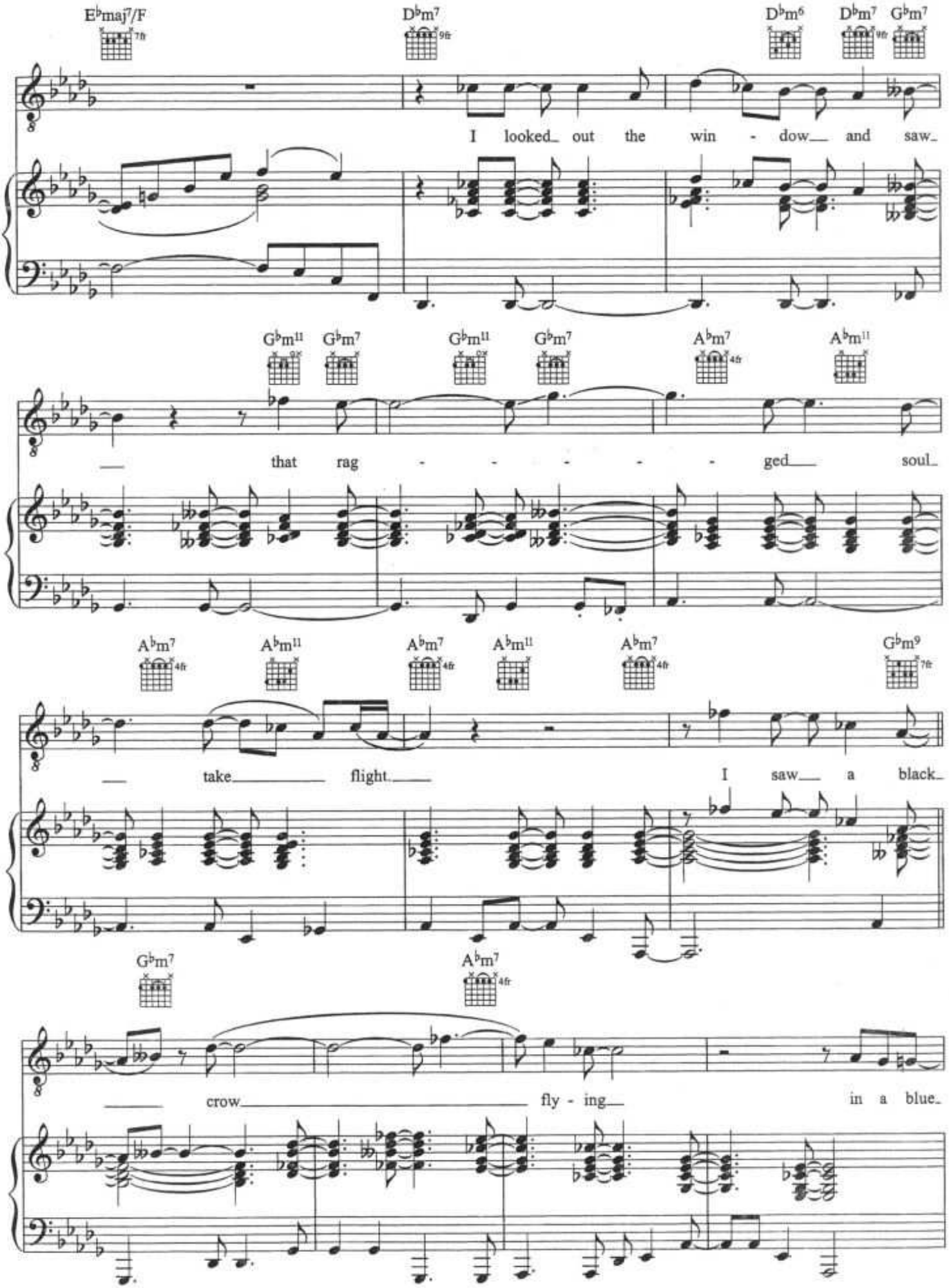
E♭maj7/F
D♭m7
D♭m6
D♭m7
G♭m7
I looked out the win - dow and saw
G♭m11
G♭m7
G♭m11
G♭m7
A♭m7
A♭m11
that rag - - - - - ged soul
A♭m7
A♭m11
A♭m7
A♭m11
A♭m7
G♭m9
take flight
I saw a black
G♭m7
A♭m7
crow fly - ing in a blue

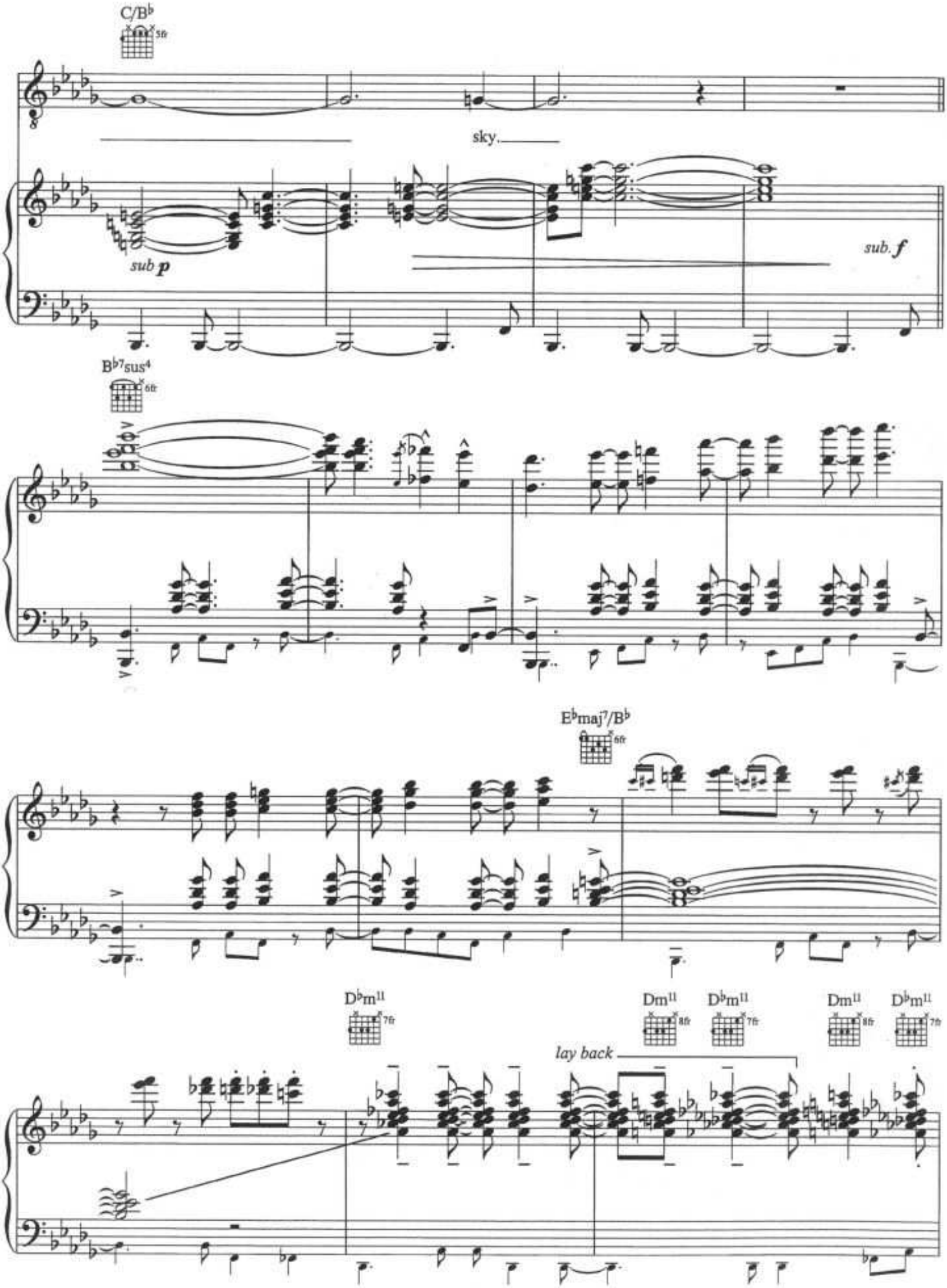
C/B♭
5fr
sky.
sub p
sub. f
B♭7sus4
6fr
E♭maj7/B♭
6fr
D♭m11
7fr
Dm11
8fr
D♭m11
7fr
Dm11
8fr
D♭m11
7fr
lay back

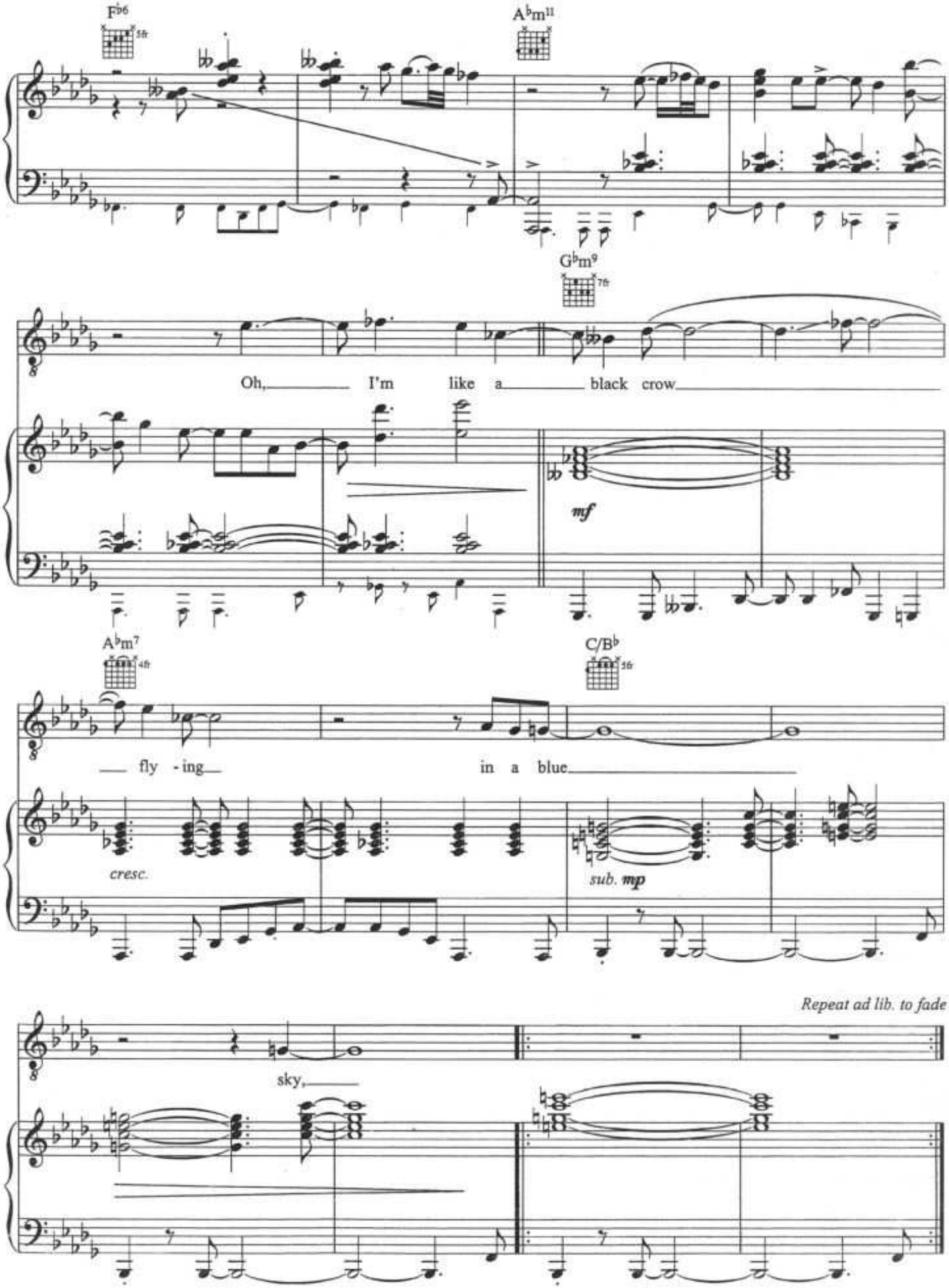
F♭6
5fr
A♭m11
G♭m9
7fr
Oh, I'm like a black crow
mf
A♭m7
4fr
C/B♭
5fr
fly - ing in a blue
cresc.
sub. mp
Repeat ad lib. to fade
sky,